

PLAN 1
 PLAN PARCELAR
 SCARA 1:1000 TARLA 184, LOC. TARGU JIU, JUD. GORJ

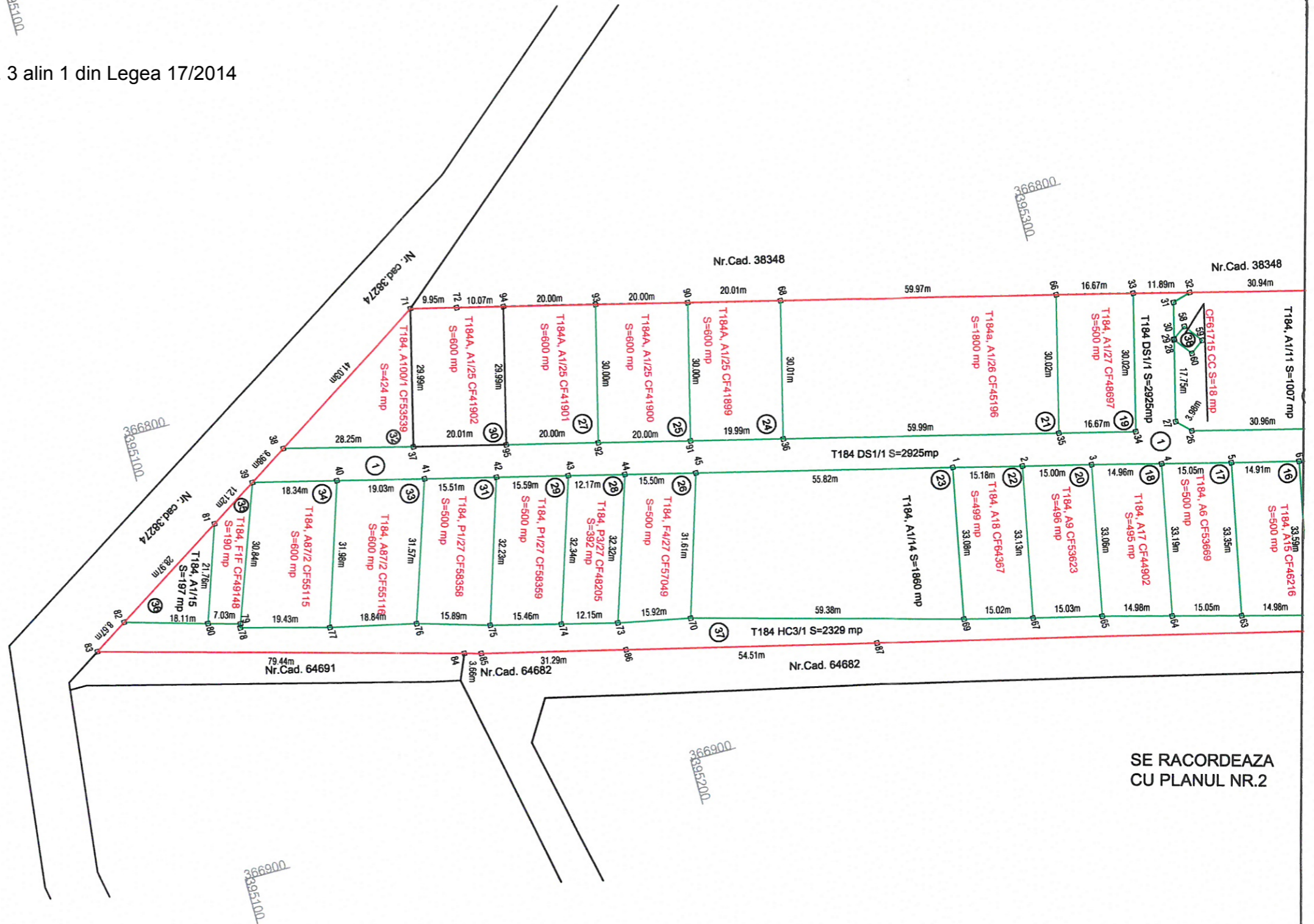

Imobil aflat sub incidența art. 3 alin 1 din Legea 17/2014

| Nr. crt. | Nr. Parcela | Nr. Cadastral atribuit |
|----------|-------------|------------------------|
| 1 | 1/1 | 67975 |
| 2 | 1/2 | 67976 |
| 3 | 1 | 42302 |
| 4 | 1/3 | 36616 |
| 5 | 1/4 | 67977 |
| 6 | 1/5 | 67978 |
| 7 | 1/6 | 67979 |
| 8 | 1/7 | 67980 |
| 9 | 1/8 | 67981 |
| 10 | 1/12 | 67982 |
| 11 | 1/9 | 45393 |
| 12 | 14 | 49965 |
| 13 | 1/11 | 67983 |
| 14 | 1/13 | 67984 |
| 15 | 1/10 | 56475 |
| 16 | 15 | 46216 |
| 17 | 6 | 53669 |
| 18 | 17 | 44902 |
| 19 | 1/27 | 48697 |
| 20 | 9 | 53623 |
| 21 | 1/26 | 45196 |
| 22 | 18 | 64367 |
| 23 | 1/14 | 67985 |
| 24 | 1/25 | 41899 |
| 25 | 1/25 | 41900 |
| 26 | 4/27 | 57049 |
| 27 | 1/25 | 41901 |
| 28 | 3/27 | 48205 |
| 29 | 1/27 | 58359 |
| 30 | 1/25 | 41902 |
| 31 | 1/27 | 58358 |
| 32 | 100/1 | 53539 |
| 33 | 87/2 | 55116 |
| 34 | 87/2 | 55115 |
| 35 | 1F | 49148 |
| 36 | 1/15 | 67986 |
| 37 | 3/1 | 67987 |
| 38 | | 61715 |
| 39 | 1/10/1 | 65199 |



SE RACORDEAZA
 CU PLANUL NR.2

PLAN VALABIL CU PLANURILE AFERENTE PREZENTE IN SCHEMA DE ASAMBLARE

SCHEMA DE ASAMBLARE A PLANSELOR

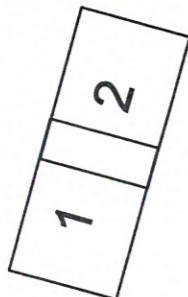

Intocmit,
 ING. ANGHIUȘ SORIN IOAN
 S.M. CADASTAR S.R.L.

CERTIFICAT DE AUTORIZARE
 Seria RO-B-F Nr. 0614
 ANGHIUȘ SORIN IOAN
 S.M. CADASTAR S.R.L.
 Categoria D

CERTIFICAT DE AUTORIZARE
 Seria RO-B-J NR.1139
 S.M. CADASTAR S.R.L.

DATA: 13.09.2022

Vizat,
 Comisia Locala de Fond Funciar
 Presedintele Comisiei Romanescu Marcel-Laurentiu



Inspector
 Confirm introducerea in baza de date integrata si atribuirea numarului cadastral

Semnatura si parafa

Data:

PLAN PARCELAR
PLAN 2 SCARA 1:1000 TARLA 184, LOC. TARGU JIU, JUD. GORJ



Imobil aflat sub incidența art. 3 alin 1 din Legea 17/2014

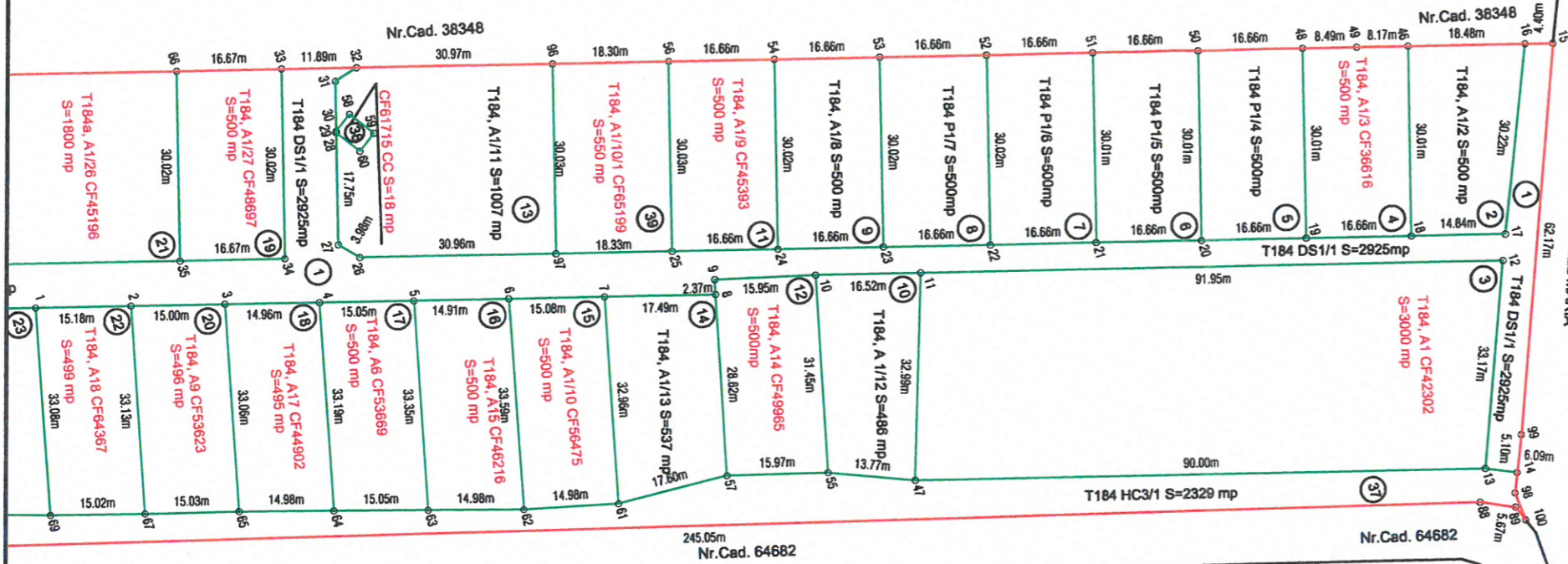

NITULESCU EMILIA
 CRINTEA MARIA
 VACARETU EUGENIA
 OPRISCU LEONTINA
 VACARETU VICTOR
 ANGHIEL MARIA

| Nr. crt. | Nr. Parcela | Nr. Cadastral atribuit |
|----------|-------------|------------------------|
| 1 | 1/1 | 67975 |
| 2 | 1/2 | 67976 |
| 3 | 1 | 42302 |
| 4 | 1/3 | 36616 |
| 5 | 1/4 | 67977 |
| 6 | 1/5 | 67978 |
| 7 | 1/6 | 67979 |
| 8 | 1/7 | 67980 |
| 9 | 1/8 | 67981 |
| 10 | 1/12 | 67982 |
| 11 | 1/9 | 45393 |
| 12 | 14 | 49965 |
| 13 | 1/11 | 67983 |
| 14 | 1/13 | 67984 |
| 15 | 1/10 | 56475 |
| 16 | 15 | 46216 |
| 17 | 6 | 53669 |
| 18 | 17 | 44902 |
| 19 | 1/27 | 48697 |
| 20 | 9 | 53623 |
| 21 | 1/26 | 45196 |
| 22 | 18 | 64367 |
| 23 | 1/14 | 67985 |
| 24 | 1/25 | 41899 |
| 25 | 1/25 | 41900 |
| 26 | 4/27 | 57049 |
| 27 | 1/25 | 41901 |
| 28 | 3/27 | 48205 |
| 29 | 1/27 | 58359 |
| 30 | 1/25 | 41902 |
| 31 | 1/27 | 58358 |
| 32 | 100/1 | 53539 |
| 33 | 87/2 | 55116 |
| 34 | 87/2 | 55115 |
| 35 | 1F | 49148 |
| 36 | 1/15 | 67986 |
| 37 | 3/1 | 67987 |
| 38 | | 61715 |
| 39 | 1/10/1 | 65199 |

SE RACORDEAZA
 CU PLANUL NR.1

PLAN VALABIL CU PLANURILE AFERENTE PREZENTE IN SCHEMA DE ASAMBLARE

SCHEMA DE ASAMBLARE A PLANSELOR



Intocmit,
ING. ANGHIU SORIN IOAN
 SM CADASTAR S.R.L.

Vizat,
 Comisia Locala de Fond Funciar
 Presedintele Comisiei Romanescu Marcel-Laurentiu

Inspector
 Confirm introducerea in baza de date integrata si
 atribuirea numarului cadastral
 Semnatura si parafa

Data: 14.09.2022

